

NOTICE... This is neither a plat nor a survey. It is furnished merely as a convenience to aid you in locating the land indicated hereon with reference to streets and other land. No liability is assumed by reason of any reliance hereon.

TAX CODE AREA

COUNTY OF MONTEREY
 ASSESSOR'S MAP
 BOOK 245 PAGE 16

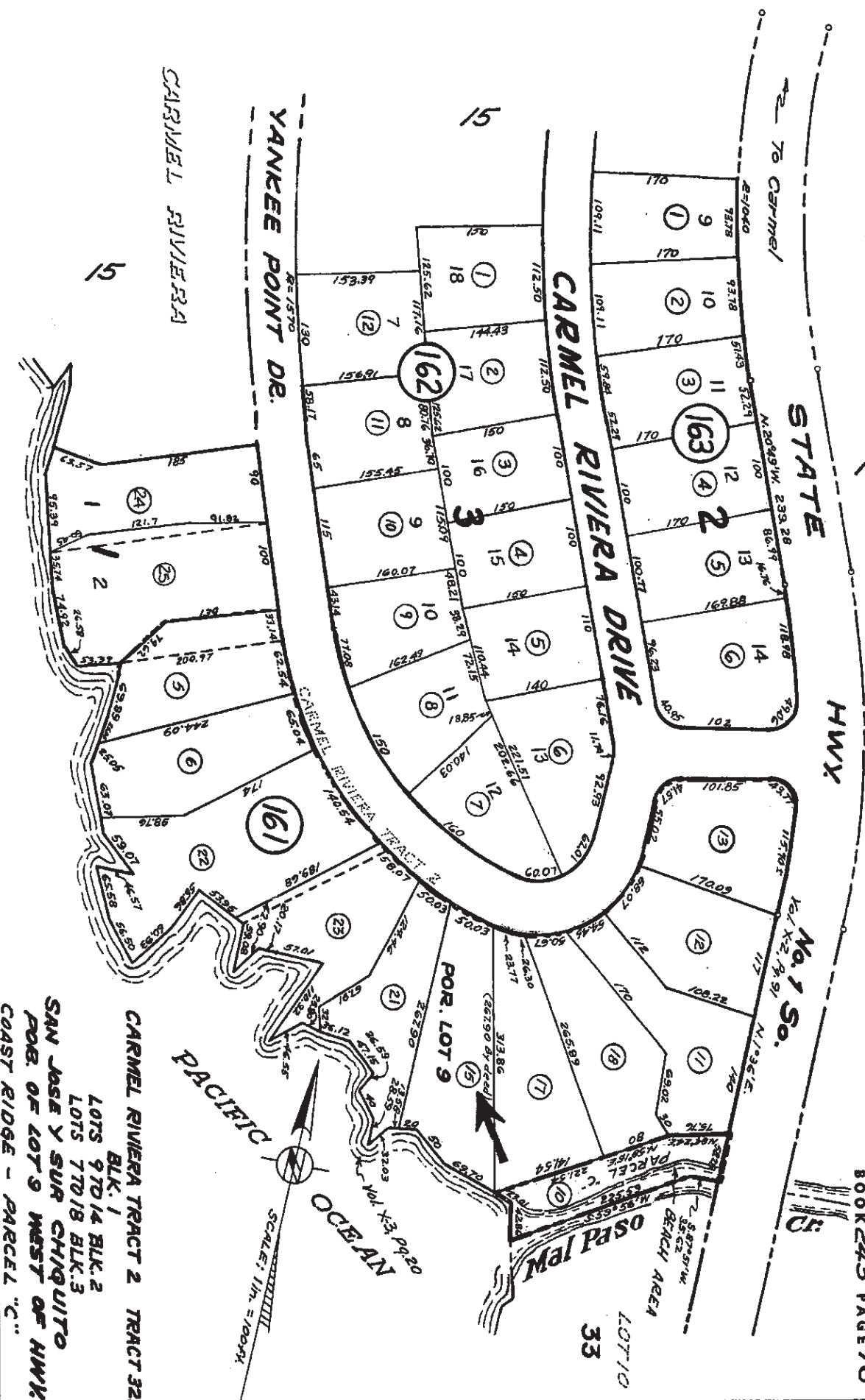

CARMEL RIVERA TRACT 2 TRACT 321
 BLK. 1
 LOTS 97D/14 BLK. 2
 LOTS 77D/18 BLK. 3
 SAN JOSE Y SUR CHIQUITO
 POR. OF LOT 9 WEST OF HWY
 COAST RIDGE - PARCEL "C"